

SPCPro2

USER MANUAL

www.spcloggers.co.uk

SPCPRO2 User's Guide

Copyright © 2006 Elcomponent Ltd

All Rights Reserved.

The information in this document is subject to change without notice.

Elcomponent Ltd has made every effort to ensure the accuracy of this manual. However, Elcomponent Ltd makes no warranties with respect to this documentation and disclaims any implied warranties of merchantability and fitness for a particular purpose. Elcomponent Ltd assumes no responsibility for any errors that may appear in this document.

Trademarks:

IBM is a registered trademark of International Business Machines Corporation.

Windows is a trademark of Microsoft Corporation.

All other product names are copyright and may be trademarks and/or registered trademarks of their respective companies.

Symbols:

The following symbols may be used in this manual

WARNING: Failure to follow the instructions may result in personal injury or damage to the instrument.

PC Specification:

The Logger requires a PC of the following minimum specification to make best use of the product's capabilities.

Windows:	Vista or XP Pro
Processor:	Pentium 4 or Centrino mobile 2.0 GHz+
RAM:	256MB+
Display:	32 bit colour 1024 x 768 minimum
USB:	

A lower spec PC may provide satisfactory performance, but the graphing capability, particularly with larger surveys will be slower. Download speed is dependant on the USB port spec.

21.07.2015

INTRODUCTION

The **SPCPro2** and its dedicated PC software package 'PowerPackPro' combine new technology and years of experience into an unbeatable low-cost package.

It is the latest development of the well-proven "3 currents, 1 voltage" design, which allows accurate 3 phase power and energy measurements to be made safely. The unit uses 3 off flex type CTs (current transformers) for current measurement, and a standard wall socket plug for voltage measurement and power supply. Set up and download of the **SPCPro2** is via a USB connection to any PC running Windows XP or later software, and all survey data and user settings are securely saved in non-volatile 'flash' memory.

The instrument uses a sophisticated auto-ranging measurement technique which ensures that excellent accuracy is maintained from 2 amps to 2000 amps without the need for any user-setting of range, or swapping of CTs. It has been developed with ease-of-use as a No 1 priority and is therefore simple to set up, connect and download, assuring even non-technical or inexperienced users of correct results from day one.

DESCRIPTION

The **SPCPro2** is a professional-grade instrument for the measurement and logging of three-phase and single phase electrical loads. It is able to measure the following parameters:

Voltage amplitude x 1
Current amplitude x 3
Current phase angle* x 3

*Referenced to the measured voltage

From the above data, the following parameters are presented via the instrument's dedicated software package 'PowerPackPro'.

Voltage (1 phase)
Current (3 phases)
Power Factor (3 phase average)
kW (active power (3 phase total)
kWh (active energy) (3 phase total)
kVAh (reactive energy) (3 phase total)
Cost
CO² Emissions (kg)

The unit is fully self-contained and is supplied with a set flex-type CTs, plus voltage connection and PC connection (USB) cables. The rechargeable battery provides on-board power for surveys of up to 2 weeks duration where mains power is not available.

SET UP & USE

The **SPCPro2** uses a rechargeable internal battery to provide power for surveys where a mains voltage is not available, and to provide back-up power in the event of a mains failure during a normal survey. The battery will charge whenever the unit is connected to a mains supply, but a faster charge rate is achieved with the unit switched off. It is strongly recommended that the battery is charged for a minimum of 12 hours prior to commencing a survey. Battery condition may be checked via the software interface.

The unit requires little or no set up prior to commencing a survey, as the only user-definable variable is the survey storage period/survey length. This is set via the PC software. Once the storage rate has been set, it is not necessary to repeat the procedure for future surveys unless the rate is changed.

Note: If the instrument does not power up as expected, or does not communicate correctly with the PC, a GENERAL RESET may be carried out by pressing and holding both buttons simultaneously for 3 seconds. The unit will reboot when the buttons are released.

THE FRONT PANEL

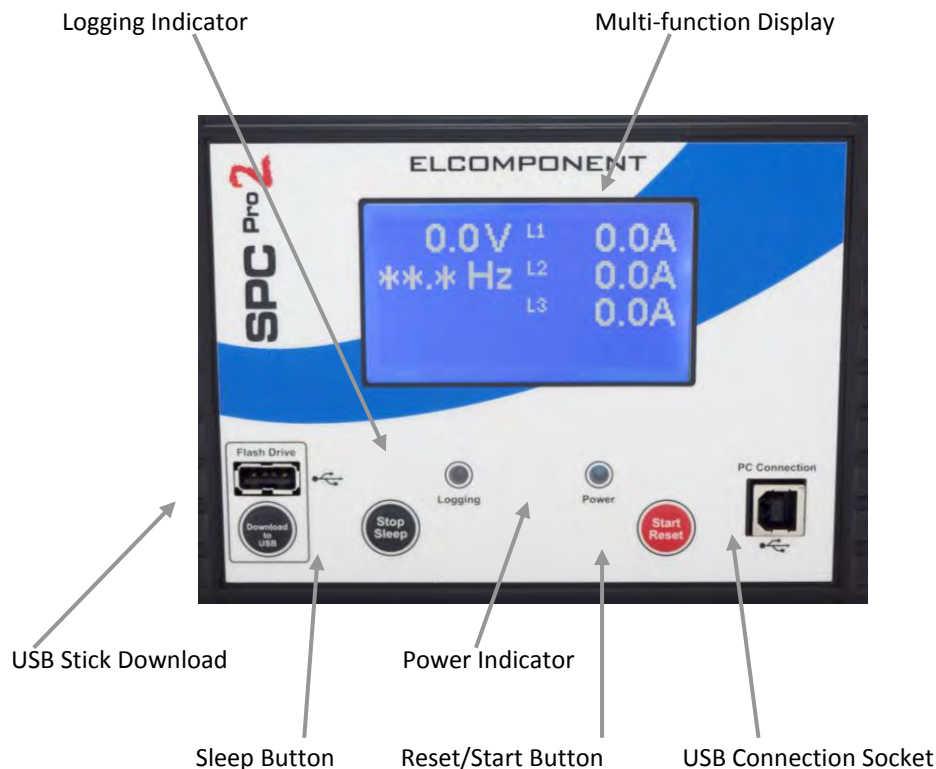

Display:

On start-up the display shows the logger status, followed by measurement values for current and voltage.

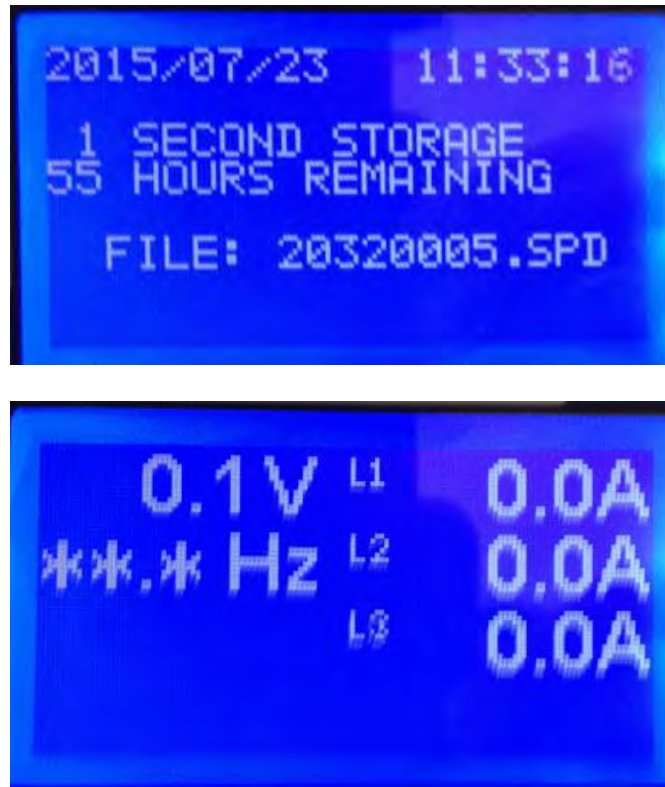

Return to the logger status screen by briefly pressing the “Start/Reset” button.

Sleep Button:

The ‘stop/sleep’ button will switch the unit into standby mode. If the unit is recording when the button is pressed, the display will warn that the survey will terminate, and provide a 5 second countdown to avoid unintended operation.

Reset/Start Button:

Pressing the ‘Reset/Start’ button initiates a 5 second countdown prior to commencing logging.

👉 **NOTE:** Any data stored in logger memory is erased when a new survey is started.

👉 **NOTE:** The USB Memory Stick memory **will not** be erased when a new survey is started.

Power Indicators:

The blue 'power' indicator will illuminate when the unit is connected to a valid supply voltage (175-300 VAC). When the led is 'off' the **SPCPro2** is operating from battery power.

Logging Indication:

The red 'logging' indicator provides a short flash every few seconds whilst a survey is taking place.

USB Connection Socket:

The **SPCPro2** is connected to a PC from this port using a standard USB 'A to B' interface cable (supplied).

SETTING UP

Refer to the 'PowerPackPro' section of this manual for detailed instructions on setting up the **SPCPro2** prior to commencing operation.

CONNECTING UP**Voltage Connection:**

Mains connection should be carried out via the supplied lead to a 230VAC wall socket. If a wall socket of the correct type is not available refer to Elcomponent for availability of alternative connection cables.

Warning: The connected voltage must not exceed 300VAC. Exceeding the voltage will damage the instrument and could be hazardous.

Current Connection:

The **SPCPro2** is suitable for use on both single phase and three phase supplies. Current measurement connections are made by clipping the flex-type CTs around the conductors as shown in the following diagrams and pictures.

NOTE: It is important to be able to identify cables correctly when carrying out electrical surveys. Failure to do so may compromise the accuracy of results obtained. Please refer to Appendix 2 for information on UK wiring connections. If you are working outside the UK, additional information may be required.

NOTE: Single Phase Connection – CT connection must be made using L1. If mains connection is made, this should be V1. If this cannot be checked the survey can be carried out on battery.

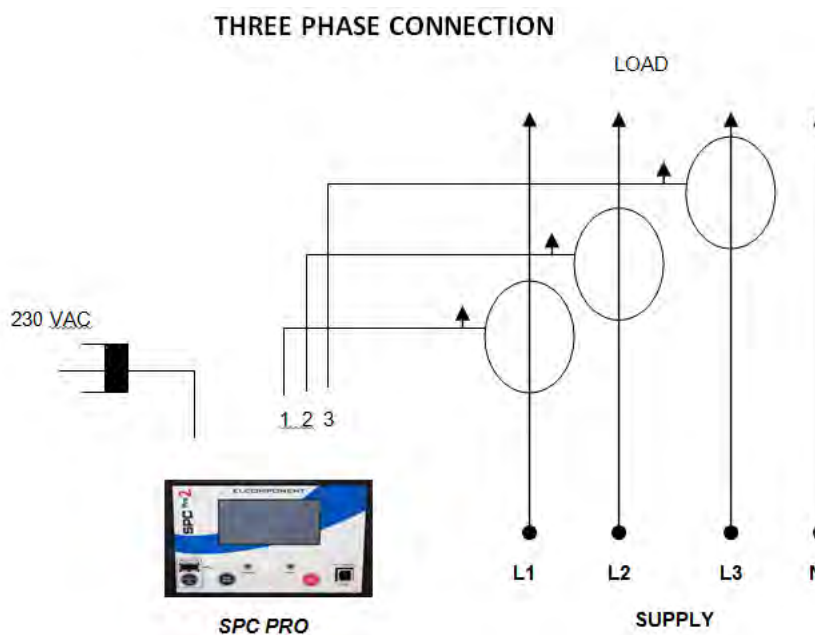
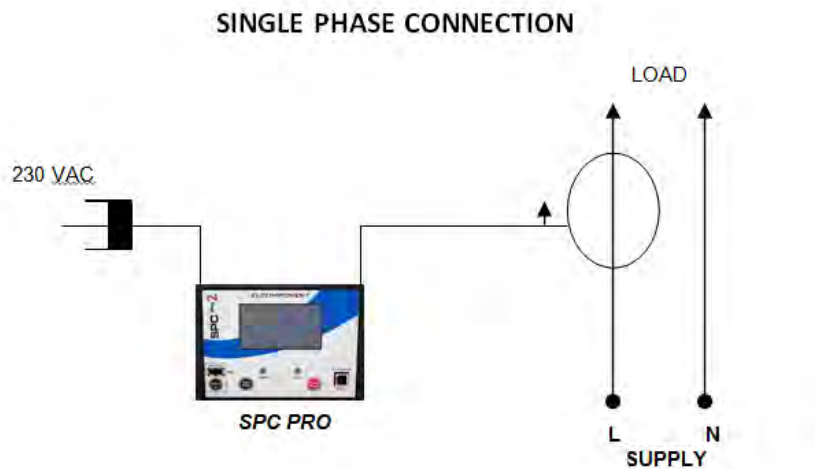

NOTE: It is essential to orientate the CTs with the arrow pointing towards the load as shown.

NOTE: It is essential that the phase cables are correctly identified when connecting the flex CTs. (See Appendix 2 for more information on phase identification).

 **NOTE:** It is not necessary to have a wall socket voltage connection available to carry out a survey. The **SPCPro2** will continue to operate on battery power for up to two weeks on a fully charged battery. In this case, power and energy values are based on user-defined references.

STARTING A SURVEY

Once the unit is connected, logging is initiated by pressing and holding the 'Start/Reset' button for 5 seconds. Note that the display will 'count down' to the survey start. Logging is confirmed by the red 'logging' led flashing every few seconds.

For "Good Housekeeping" – press the "start/reset" button briefly to show the logger set-up screen.

ENDING A SURVEY

A survey may be ended manually by pressing & holding the 'sleep' button.

Surveys will end automatically if the programmed survey duration is reached, or if the power is removed and the battery life exceeded.

In all cases the recorded data will be securely saved for download.

DOWNLOADING A SURVEY

Please refer to sub-heading “Connecting the **SPC Pro2**” in the following section for details on data download and presentation.

USING THE SOFTWARE

OVERVIEW

The **SPCPro2** ships complete with a dedicated PC utility program which provides communication, set up and data presentation capabilities. PowerPackPro is designed to run on Windows XP and later platforms.

PowerPackPro is a task-orientated program and is extremely easy to drive, even for new users. It provides the following functionality for the **SPCPro2**

- Logger Set Up
- Logger Status Check
- Logger Download
- Data Configuration
- Multiple Trace ‘Zoom’ Graphing
- Carbon Footprint Calculation
- Multi-rate Tariff costing
- Alarm Reporting
- Statistical Analysis
- Summary Reporting
- Data Export to MS Office

LOADING THE SOFTWARE

To load PowerPackPro, install the CD and follow the on-screen instructions.

 **NOTE:** PowerPackPro is available for free download at www.spcloggers.com However to avoid potential driver problems it is important to load the software on the CD supplied with the unit, even if a downloaded copy has already been installed.

Future software updates may then be downloaded from the website and installed as normal.

OPERATION

Getting Started:

Open the software by clicking the  desktop icon and double click 'SPCPro2 Sample Survey' to show the following screen.

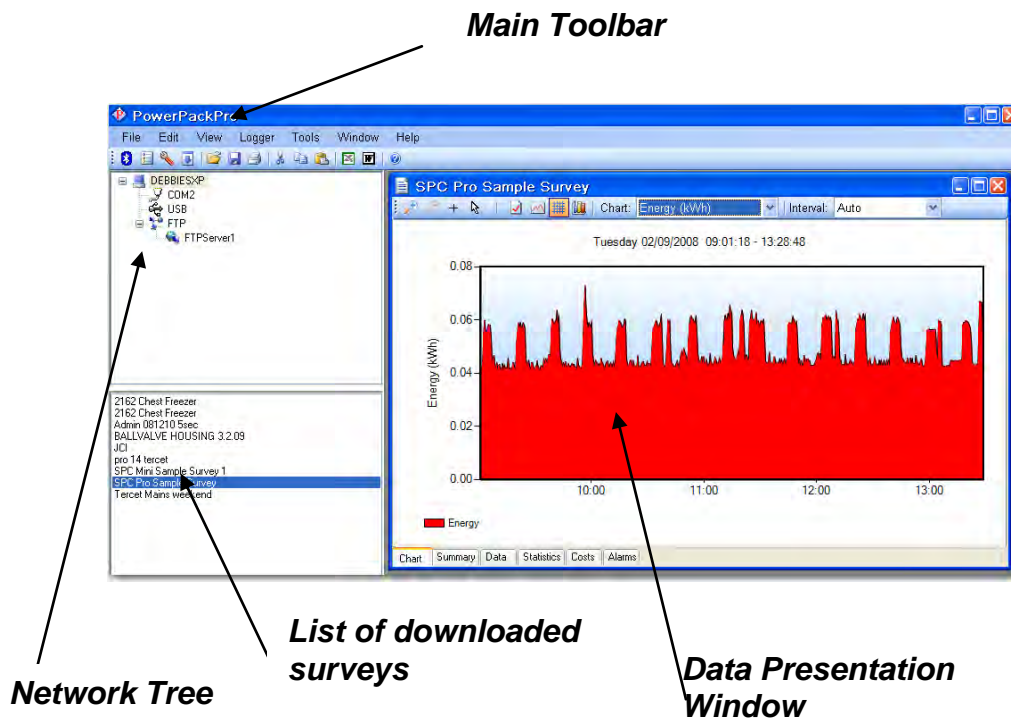

The software ships with some sample data pre-loaded which can be used for familiarisation of the package, and is used in the examples in the 'Using The Graphing Package' section.

CONNECTING THE **SPCPro2**

Connect the **SPCPro2** to the PC using an A to B type USB cable, and an unused USB port on the PC.

 **NOTE:** Ensure that the CD supplied is present in the CD drive when the **SPCPro2** is first connected.

The PC will automatically recognise the **SPCPro2** (indicated by the "Found New Hardware" message) and will install the necessary drivers to allow communications to be established.

 **NOTE:** the drivers are included on the CD supplied with the unit. This must be present in the CD drive at this stage in the proceedings.

The successful completion of the process is indicated by a “Your hardware is installed and ready to use” message appearing. Within a few seconds PowerPackPro will locate the **SPCPro2** and generate a new message.

NOTE: If the Windows device recognition/drivers load process fails to function it may be necessary to load the drivers manually. See Appendix 1 for details on this procedure.

Click OK and the logger will appear on the tree at the upper left of the screen as shown.

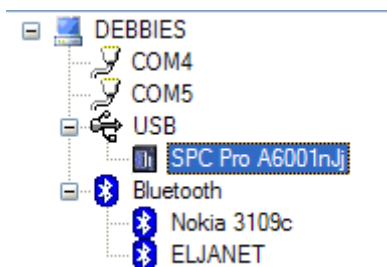

Right click the **SPC** Icon to open the command menu

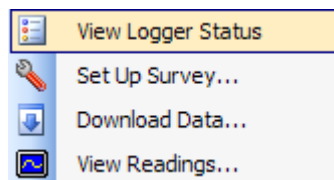

This provides four options:

‘View Logger Status’ (also available via the  icon).

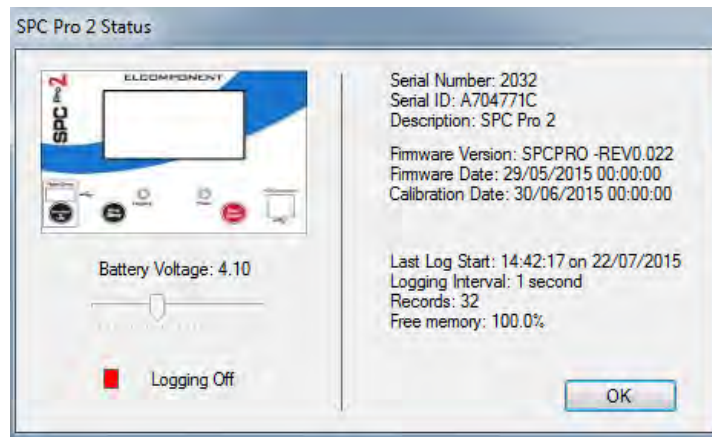

Battery voltage should read over 3.7 volts. If it is lower than this the logger may shutdown if it is not connected to a mains supply.

Details of the device and any recorded data are shown, along with the logging status indicator. Green for ‘on’ and red for ‘off’.

‘Set Up Survey’ (also available via the  icon).

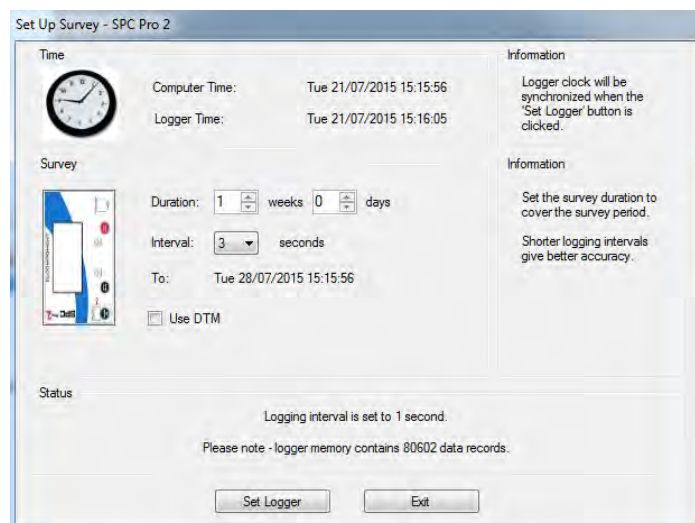

This screen allows the following parameters to be set.

 **NOTE:** Ensure your PC clock is correct!

 **NOTE:** This will erase all survey data on the logger!

 **NOTE:** Should the unit not respond a General Reset may be required – Hold down the Reset/Sleep button together until the unit restarts.

Storage Interval – Select the desired data storage interval from the available options. Note that the “Interval” pane will alter to show the storage interval at the selected survey duration, and the end time/date of the proposed survey, based on the current time.

Click ‘Set Logger’ to update the unit.

Downloading via the USB Memory Stick

To download the survey via the memory stick you will need to press the ‘Download to USB’ button and wait for the survey to download.

Once the download has completed then plug your USB into the PC and you will see the PPP software show the memory stick as follows:

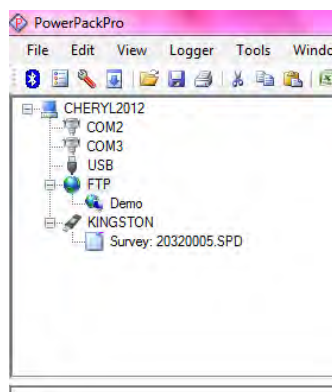

Double click on the survey file and then continue through the download steps below.

'Download Data' (also available via the  icon).

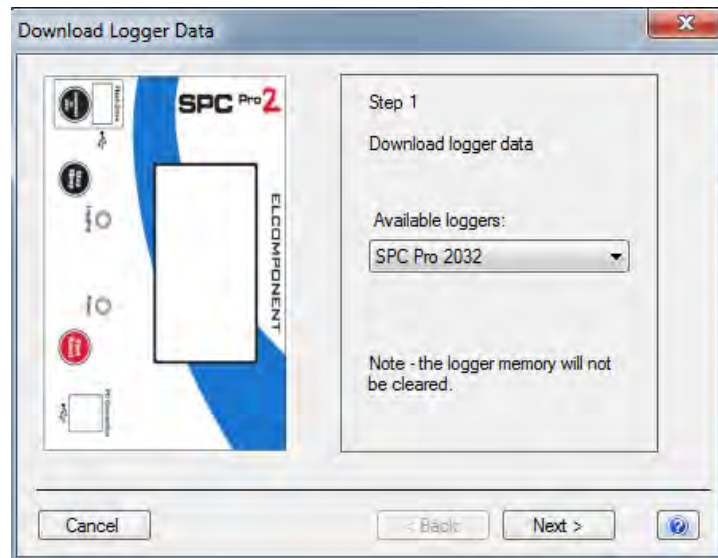

Step 1

Click 'next' to download the data.

 **NOTE:** This does not clear the logger memory.

Step 2

When the download reaches 100%, click 'next' to enter the survey name, location and any relevant notes.

Step 3 (Voltage present)

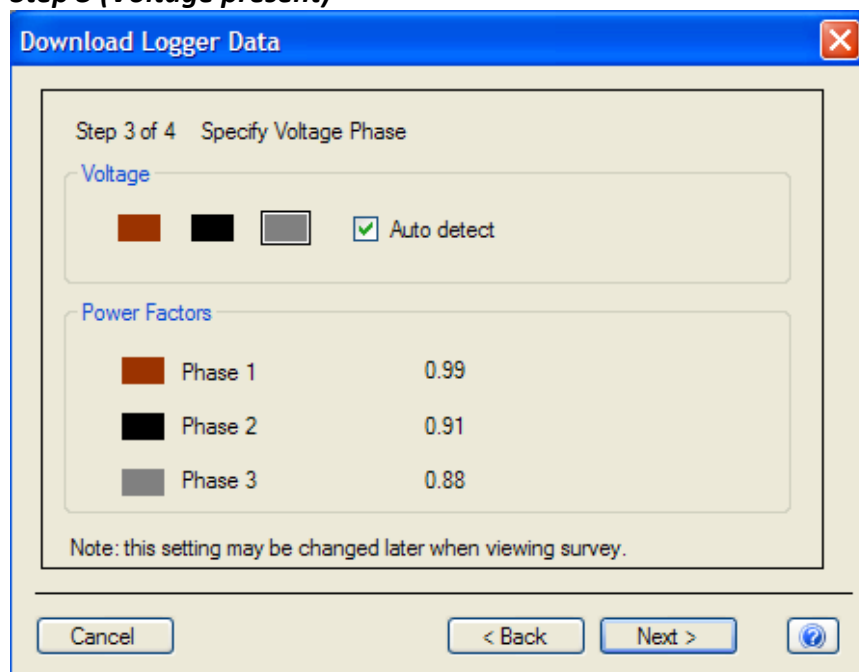

This screen shows the results of the autodetect sequence for voltage phase detection. In this example ph3 has been selected, and the resulting phase power factors shown in the lower pane.

As the survey data are downloaded, the software checks the phase angle measurements for all phases to ascertain the phase which was used for the voltage connection (usually unknown to the operator). The screen shows the selected voltage phase at the top, and the phase power factor below. In exceptional circumstances (e.g. very poor actual PF) it may be necessary to override the auto-detection. This is achieved by unchecking the 'Auto detect' box and clicking on the desired voltage phase.

Note that the phase power factors are automatically adjusted to reflect the revised selection.

Step 3 (Voltage not present only)

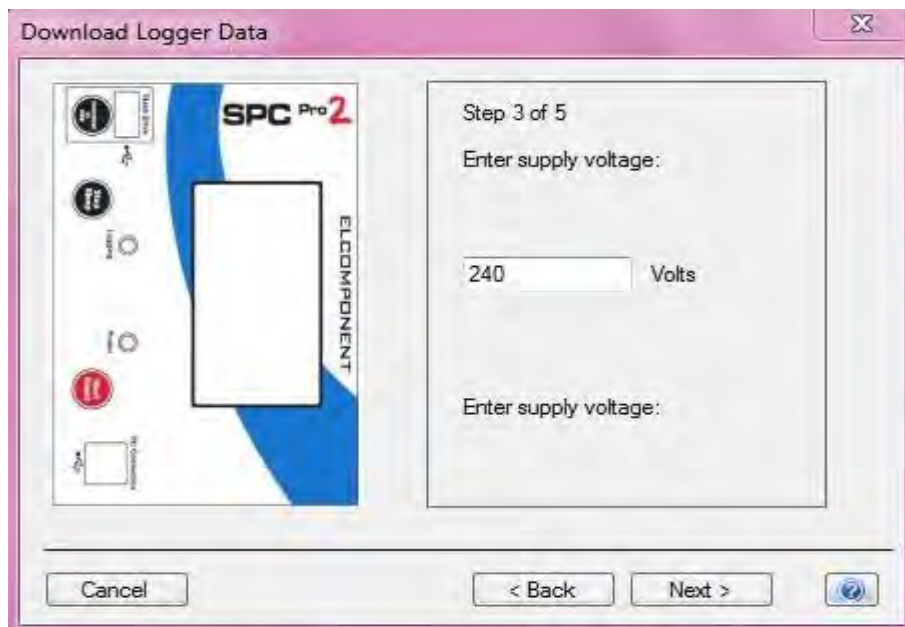

This screen appears if the software detects that no voltage was measured consistently through the survey (e.g. battery powered survey), and manual input is required.

Enter the supply voltage as a **phase to neutral value**. If the survey was carried out on a 3 phase 3 wire system (where no neutral is present) it is necessary to enter the value from phase to earth. On standard 3ph systems the phase to neutral value may be derived from the phase to phase value by dividing it by $\sqrt{3}$. E.g. $400V \div \sqrt{3} = 230V$

Step 4 (Voltage not present only)

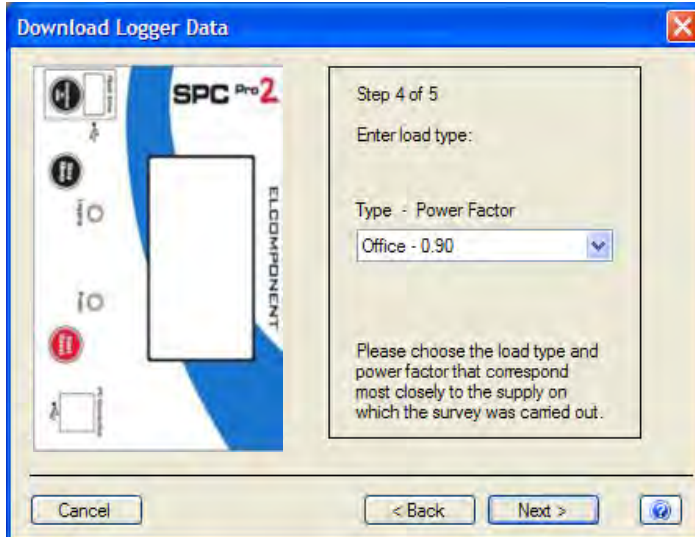

Select a load type, or enter the power factor of the load if known.

STEP 4

Select a tariff from the drop down menu for use in cost calculations.

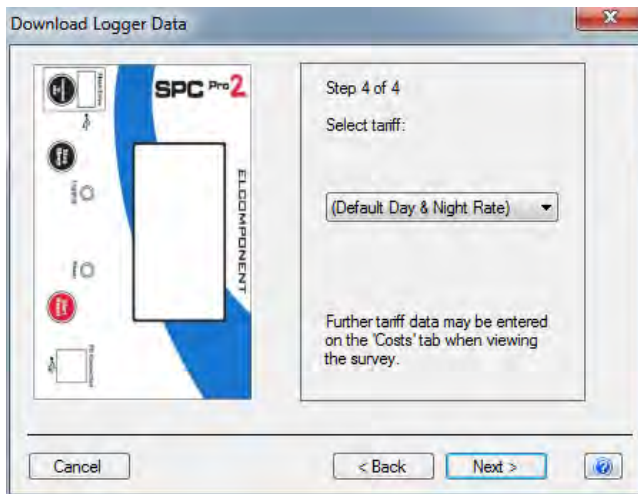

 **NOTE:** PowerPackPro is pre-loaded with default single rate and day/night tariffs. Other tariffs may be added by the user

Click 'finish' to open a graph showing the survey results

USING THE GRAPHING PACKAGE

PowerPackPro will automatically open a graph after a survey has been successfully downloaded. Graphs may also be opened by clicking on the relevant survey in the survey list, or via the  icon.

Depending on the length of the downloaded survey, the default settings will create a graph of the entire survey, or in the case of longer surveys create a graph using a 30 minute data interval with an initial view of a 1 week period. These settings may be altered manually if desired. PowerPackPro is shipped with a SPCPro2 sample survey pre-loaded which is used in the following pages.

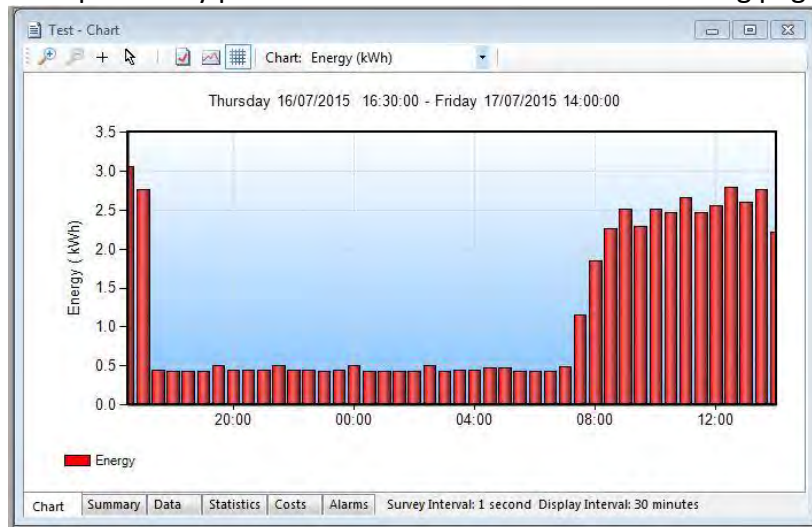

Selecting the Measurement Units:

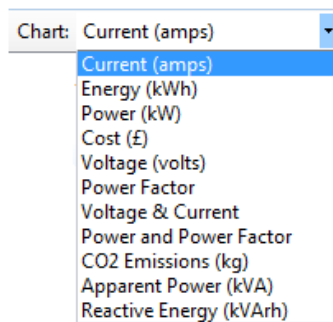

Click on the drop-down list on the toolbar to select the desired unit.

The graphing engine uses a bar chart format for kWh, cost and carbon values, and a line chart for amps, volts, kW & PF.

Dual trace graphs use the LH & RH Y axis to define the trace values.

USING THE GRAPH TOOLS

Data View Options

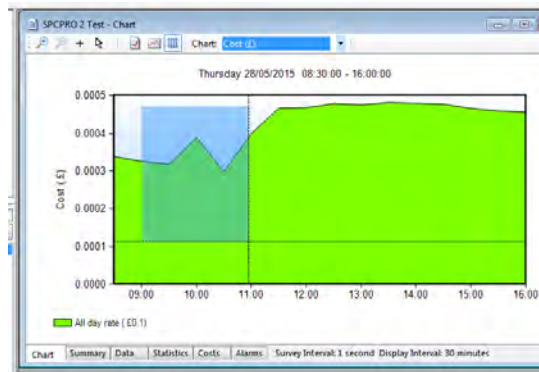

Zoom:

Click the zoom tool buttons  to activate the zoom cursor. Drag the cursor over the desired graph area whilst holding down the left mouse button to define a zoom area.

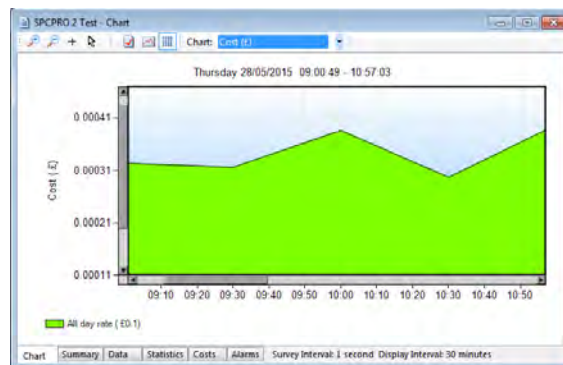

Release the mouse button to display the zoom area

 **NOTE:** The zoom function can be repeated as many times as necessary to provide a macro zoom capability. The  button reverses the zoom-in process by one step per click.

Show Data Values:

Click the  crosshairs button to enable this feature. Place the crosshairs at any point on the data trace to display the value and time stamp below the title bar.

Show Alarm Levels:

Click the  button to display the alarm values on the graph.

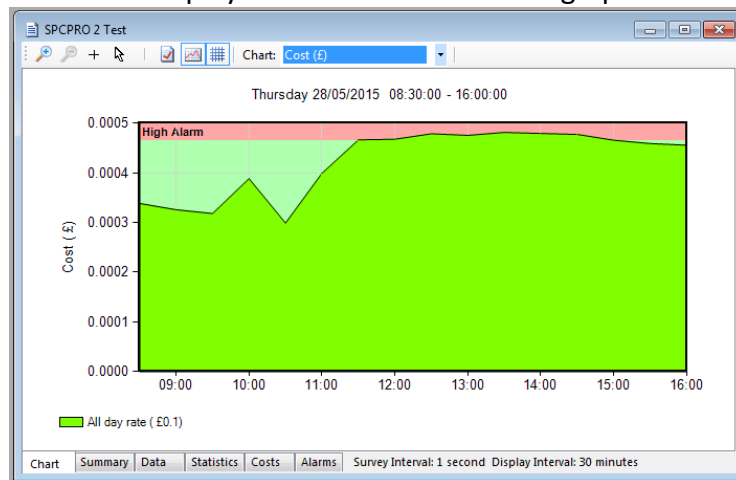

Show Gridlines:

Click the  button to toggle the graph gridlines on and off.

Options:

Click the  icon to open the options screen.

'Start Up'

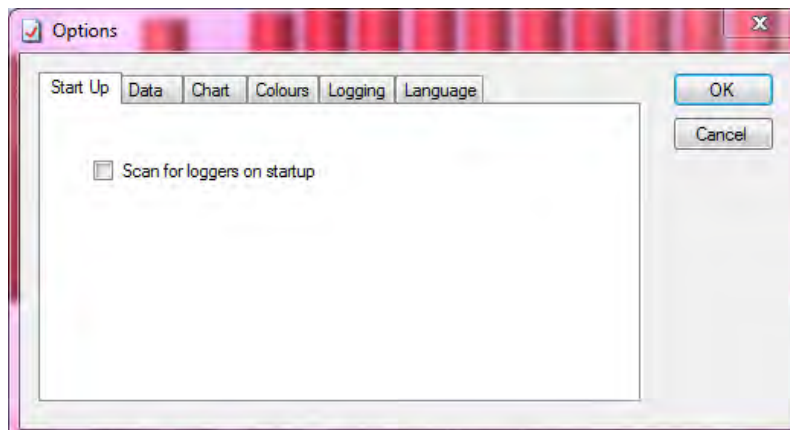

'Data'

Set Default intervals

Amend CO2 emissions calculation figure

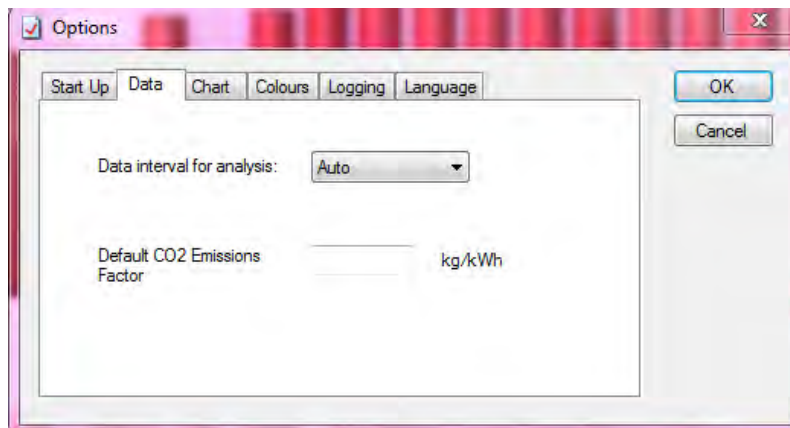

'Chart'

Change line thickness

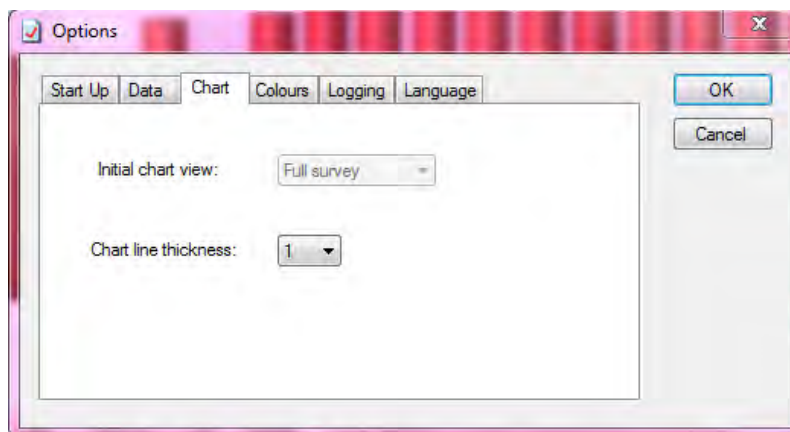

'Colours'

Change current phase colours

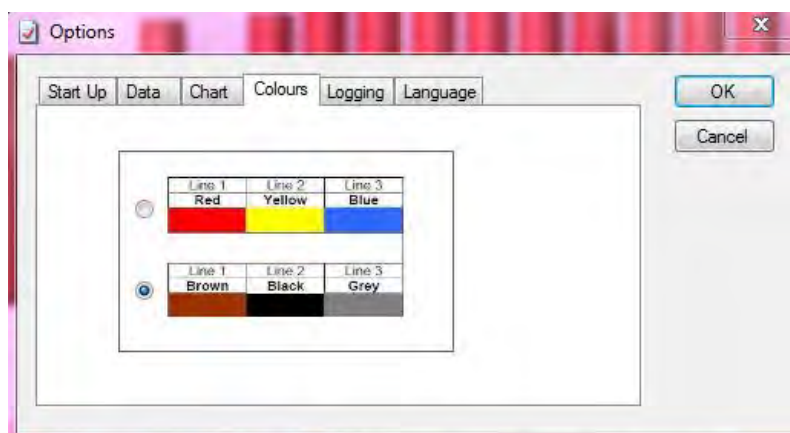

'Logging'

External Logs

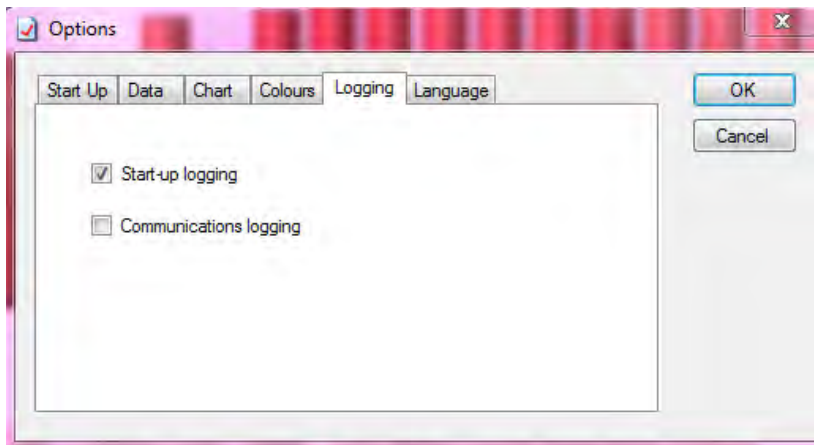

Start-Up is selected by Default

Communications can be enabled if experiencing difficult communicating with logger.

ADDITIONAL GRAPH FUNCTIONS

Export to Microsoft Office:

Click the  Excel or  Word buttons on the main toolbar to export the graph image to either of these programs. (This can also be done using the 'Edit/Select All' function on the menu bar or from the graph toolbar icon , and copy and paste buttons on the toolbar).

Sharing Surveys

Click the  button on the main toolbar to email the survey to a third party. This will open Outlook with the files already inserted, with a reminder /weblink to the recipient that they will need to have PowerPackPro running on their PC to view the survey. These files should not be opened in Excel.

SUMMARY TAB

Click the 'Summary' tab at the bottom of the chart window to open the survey summary page.

Title:	SPC Pro Sample Survey
Location:	Office
Created By:	ELCOMPONENTLTD\bill
From:	02 September 2008 09:01:18
To:	02 September 2008 13:29:48
Log Interval:	30 seconds
Logger Type:	SPC Pro
Logger Name:	FT245R USB FIFO
Logger Number:	7
Supply:	Three-Phase
Voltage Phase:	3
Current 1 Factor:	1
Current 2 Factor:	1
Current 3 Factor:	1
Notes:	

Chart Summary Data Statistics Costs Alarms

The following fields may be edited as required.

- Title
- Location
- Created By
- Voltage Phase
- Current Multiplier
- Notes
- Voltage*
- Power Factor*

*When present (only shown for "voltage not present" surveys)

The 'Current Multiplier' allows adjustments to be made to the measured current values to allow for additional external CTs.

 **NOTE:** changes are indicated by the text changing from black to red. The option to 'save changes' appears when existing from the summary page. Click 'yes' to save changes.

DATA TAB

Click the 'data' tab to display the survey data in tabular format.

 **NOTE:** The data displayed will match the graph settings for analysis data interval (see options) and graph period selected.

Selecting Data:

Hold down the left mouse button and drag the cursor to select data. To select the whole table click "Edit/Select All" button on the main menu bar.

Selected data may be copied and pasted as required using the relevant buttons on the main toolbar.

Exporting Data:

Data may be exported in tabular form to Excel or Word by clicking the relevant buttons   on the main toolbar or emailed to a third party by clicking the  button.

STATISTICS TAB

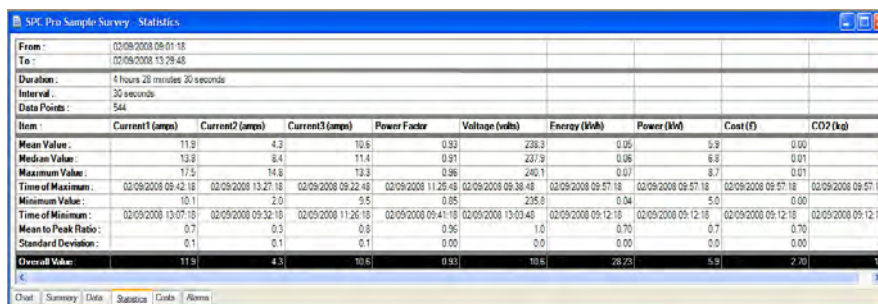

Item	Current1 (amps)	Current2 (amps)	Current3 (amps)	Power Factor	Voltage (volts)	Energy (kWh)	Power (kW)	Cost (£)	CO2 (kg)
Mean Value	11.9	4.3	10.6	0.93	239.3	0.05	5.9	0.00	0
Median Value	13.0	8.4	11.4	0.91	237.9	0.06	6.8	0.01	0
Maximum Value	17.5	16.8	13.3	0.96	240.1	0.07	8.7	0.01	0
Time of Maximum	02/09/2008 09:42:18	02/09/2008 13:27:18	02/09/2008 09:32:48	02/09/2008 11:29:48	02/09/2008 09:38:48	02/09/2008 09:57:18	02/09/2008 09:57:18	02/09/2008 09:57:18	02/09/2008 09:57:18
Minimum Value	10.1	2.0	9.5	0.85	235.3	0.04	5.0	0.00	0
Time of Minimum	02/09/2008 13:07:18	02/09/2008 09:32:18	02/09/2008 11:26:18	02/09/2008 09:41:18	02/09/2008 13:03:48	02/09/2008 09:12:18	02/09/2008 09:12:18	02/09/2008 09:12:18	02/09/2008 09:12:18
Mean to Peak Ratio	0.7	0.3	0.8	0.96	1.0	0.70	0.7	0.70	0
Standard Deviation	0.1	0.1	0.1	0.00	0.0	0.00	0.0	0.00	0
Overall Value	11.9	4.3	10.6	0.93	10.6	28.25	5.9	2.70	12

Click the 'Statistics' tab to display the stats window showing the key values and ratios for all parameters.

COSTS TAB:

Click the 'costs' tab to display the costing window.

PowerPackPro is supplied with two preloaded tariffs (Default Single Rate and Default Day & Night Rate). These are provided as examples and do not necessarily reflect actual tariffs.

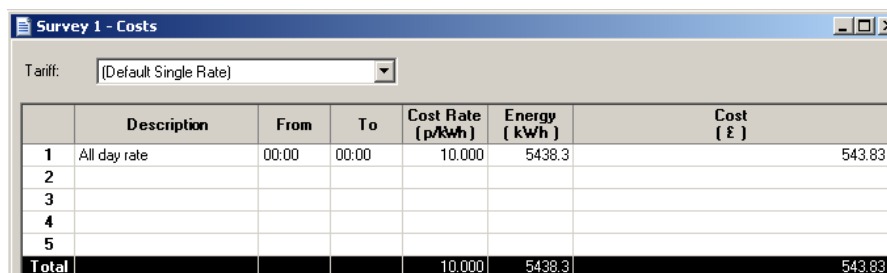

	Description	From	To	Cost Rate (p/kWh)	Energy (kWh)	Cost (£)
1	All day rate	00:00	00:00	10.000	5438.3	543.83
2						
3						
4						
5						
Total				10.000	5438.3	543.83

ADDING AND AMENDING TARIFFS:

PowerPackPro supports the entry of multiple tariffs with up to 5 time bands.

 **NOTE:** Time bands cannot span a date change. If a desired time band runs across midnight it must be entered as two bands.

To amend an existing tariff, overtype the description field as required and enter the desired cost rates also. Note that costs are entered as p/kWh. Select the desired start/finish times from the drop-down menu.

Amended values will change from black to red. Click the 'recalculate' button to apply the revised rates to the survey data.

To create a new tariff, proceed as above, adding additional bands if required.

The option to save changes appears when exiting from the costs page. Click 'Yes' to save changes. Enter a new tariff name in the 'Save Tariff As' box to create a new tariff, or save as the existing name to amend a tariff.

ALARMS TAB

Click the 'Alarms tab to display the alarm screen.

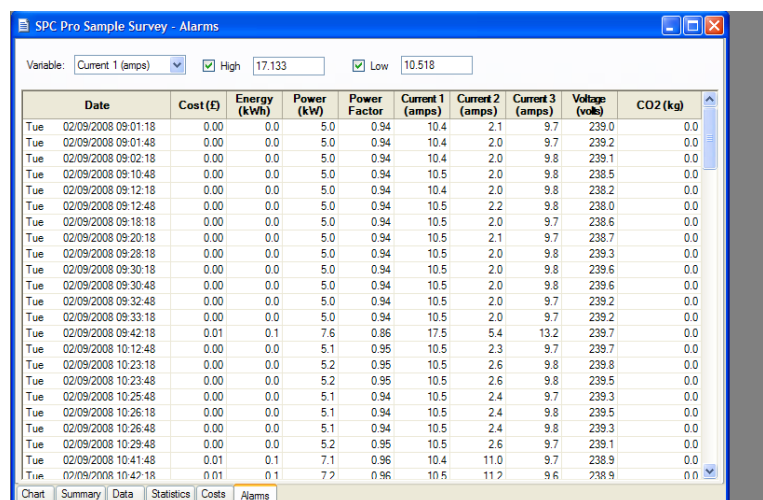

Date	Cost (£)	Energy (kWh)	Power (kW)	Power Factor	Current 1 (amps)	Current 2 (amps)	Current 3 (amps)	Voltage (volts)	CO2 (kg)
Tue 02/09/2008 09:01:18	0.00	0.0	5.0	0.94	10.4	2.1	9.7	239.0	0.0
Tue 02/09/2008 09:01:48	0.00	0.0	5.0	0.94	10.4	2.0	9.7	239.2	0.0
Tue 02/09/2008 09:02:18	0.00	0.0	5.0	0.94	10.4	2.0	9.8	239.1	0.0
Tue 02/09/2008 09:10:48	0.00	0.0	5.0	0.94	10.5	2.0	9.8	238.5	0.0
Tue 02/09/2008 09:12:18	0.00	0.0	5.0	0.94	10.4	2.0	9.8	238.2	0.0
Tue 02/09/2008 09:12:48	0.00	0.0	5.0	0.94	10.5	2.2	9.8	238.0	0.0
Tue 02/09/2008 09:18:18	0.00	0.0	5.0	0.94	10.5	2.0	9.7	238.6	0.0
Tue 02/09/2008 09:20:18	0.00	0.0	5.0	0.94	10.5	2.1	9.7	238.7	0.0
Tue 02/09/2008 09:28:18	0.00	0.0	5.0	0.94	10.5	2.0	9.8	239.3	0.0
Tue 02/09/2008 09:30:18	0.00	0.0	5.0	0.94	10.5	2.0	9.8	239.6	0.0
Tue 02/09/2008 09:30:48	0.00	0.0	5.0	0.94	10.5	2.0	9.8	239.6	0.0
Tue 02/09/2008 09:32:48	0.00	0.0	5.0	0.94	10.5	2.0	9.7	239.2	0.0
Tue 02/09/2008 09:33:18	0.00	0.0	5.0	0.94	10.5	2.0	9.7	239.2	0.0
Tue 02/09/2008 09:42:18	0.01	0.1	7.6	0.86	17.5	5.4	13.2	239.7	0.0
Tue 02/09/2008 10:12:48	0.00	0.0	5.1	0.95	10.5	2.3	9.7	239.7	0.0
Tue 02/09/2008 10:23:18	0.00	0.0	5.2	0.95	10.5	2.6	9.8	239.8	0.0
Tue 02/09/2008 10:23:48	0.00	0.0	5.2	0.95	10.5	2.6	9.8	239.5	0.0
Tue 02/09/2008 10:25:48	0.00	0.0	5.1	0.94	10.5	2.4	9.7	239.3	0.0
Tue 02/09/2008 10:26:18	0.00	0.0	5.1	0.94	10.5	2.4	9.8	239.5	0.0
Tue 02/09/2008 10:26:48	0.00	0.0	5.1	0.94	10.5	2.4	9.8	239.3	0.0
Tue 02/09/2008 10:29:48	0.00	0.0	5.2	0.95	10.5	2.6	9.7	239.1	0.0
Tue 02/09/2008 10:41:48	0.01	0.1	7.1	0.96	10.4	11.0	9.7	238.9	0.0
Tue 02/09/2008 10:42:18	0.01	0.1	7.2	0.96	10.5	11.2	9.6	238.9	0.0

Select the desired parameter from the drop-down menu at top left. Enable high and low alarms via the checkboxes provided. Enter your desired alarm thresholds as required and press the 'enter' key to activate. The alarm events will be listed in the main window.

 **NOTE:** Alarm thresholds may also be viewed on the chart, with the alarm zones appearing in pink

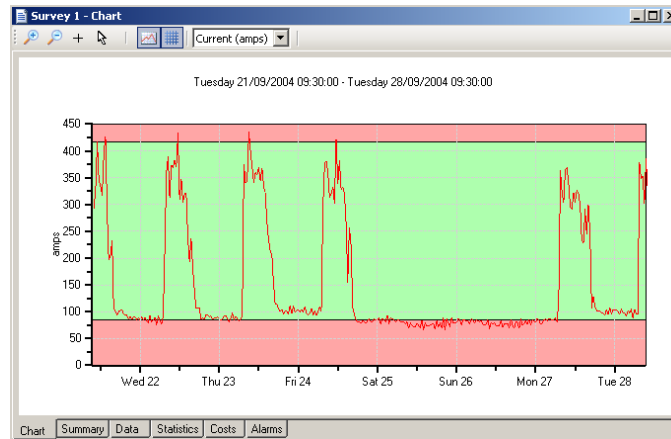

File Structure:

To establish the file location of surveys on your PC click the 'Find Survey' button on the file tree

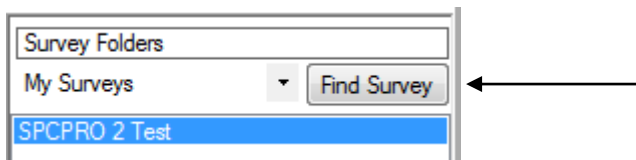

This will give a window that tells you where the files are located:

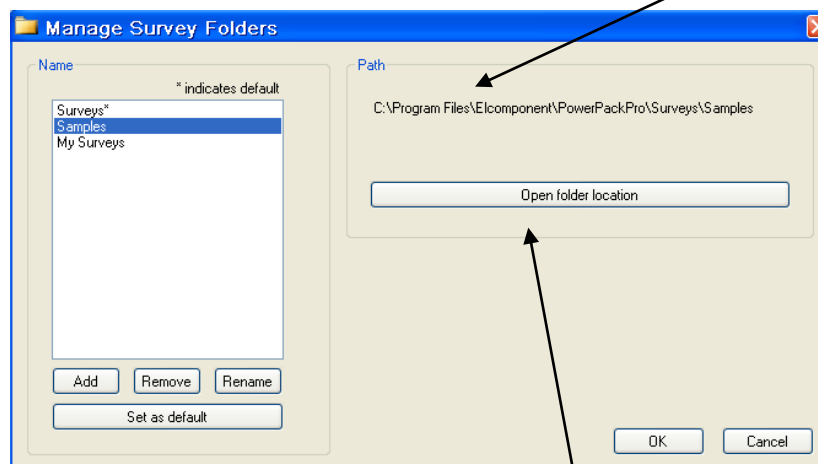

If you wish to open the folder location press the bar

New Folders may also be created by pressing the "Add New" button

This option also enables you to remove folders and rename them.

REPORT FACILITY

In addition to the export functions for creating reports PowerPackPro provides a quick report summary.

Select “File/Print Report” and change paper orientation to landscape. This will provide a 3 page report displaying the currently displayed graph, survey summary, survey statistics and costings. This method can also be used to save the report as a PDF file.

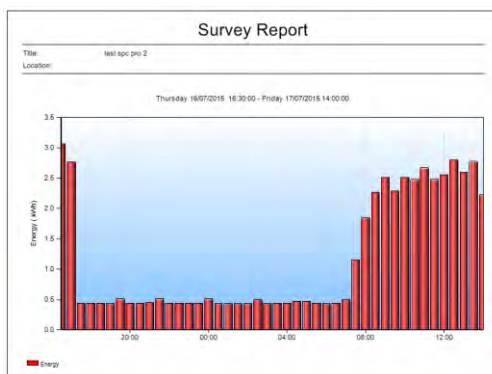

30-Minute Value Summary			
	Energy (kWh)	Carbon (kg)	Cost (£)
Maximum value:	3.061	1.721	0.337
Time of maximum:	16/07/2015 17:00:00	16/07/2015 17:00:00	16/07/2015 17:00:00
Minimum value:	0.430	0.242	0.013
Time of minimum:	17/07/2015 02:30:00	17/07/2015 02:30:00	17/07/2015 02:30:00
Mean value:	1.211	0.681	0.124
Total:	54.51	30.63	5.56

Statistics				
From:	16/07/2015 16:00:00			
To:	17/07/2015 15:00:00			
Duration:	23 hours			
Interval:	30 minutes			
Data Points:	45			
Item:	Current 1 (amps)	Current 2 (amps)	Current 3 (amps)	Power Factor
Mean Value:	5.16	2.15	4.19	-0.28
Median Value:	6.69	3.40	6.58	-0.07
Maximum Value:	10.80	5.80	12.89	-0.99
Time of Maximum:	16/07/2015 17:00:00	16/07/2015 17:00:00	16/07/2015 17:00:00	16/07/2015 22:00:00
Minimum Value:	2.55	1.01	0.26	0.85
Time of Minimum:	16/07/2015 19:00:00	17/07/2015 06:30:00	17/07/2015 07:30:00	17/07/2015 14:30:00
Mean to Peak Ratio:	0.48	0.37	0.33	0.28
Standard Deviation:	0.49	0.22	0.80	0.13
Overall Value:	5.16	2.15	4.19	0.94

APPENDIX 1

LOADING THE SPC DRIVERS

All SPC devices link to the PC via a USB connection. This provides fast reliable communications, and requires no additional configuration by the user. However, in most cases the PC must load the necessary driver files before it will recognise the SPC connected to it. Almost all communication problems can be traced to missing or incorrect drivers.

Normally the load process is automatic, but depending on PC settings, web connection and Windows platform, there may be occasions when drivers do not load as they should. In this situation some manual intervention may be necessary. In the event that the PC does not recognise an SPC device, please proceed as detailed below.

Windows 7:

Windows 7 is designed to obtain any driver files that it needs from the web via the 'windows update' function. If the PC has a web connection, and this behaviour has not been disabled, driver file installation is automatic and seamless.

To check if automatic driver loading is enabled, click the start button and select 'devices and printers'. One of the available devices is the PC itself. Right click on the PC icon and select 'Device Installation Settings'. Ensure the 'automatic' option is selected and reconnect your SPC device to a spare USB port. If the PC is connected to the web, the drivers will now load.

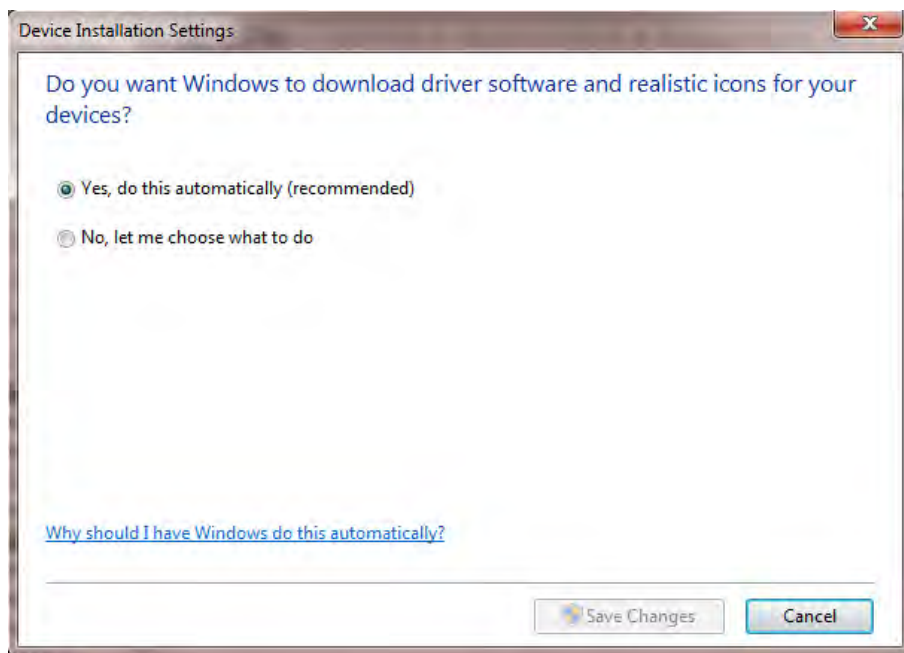

If no web connection is available the drivers can be loaded manually as follows:

Ensure that your SPC Device is connected to the PC

Ensure the CD minidisk supplied with your SPC device is installed in the CD drive on your PC.

Click the start button and select Control Panel. Click 'Device Manager'. (You may need to select 'large icons' from the 'viewing' menu at the top right of the page).

From the Device Manager list, select 'Other Devices'. Note: There will be a yellow warning triangle showing, which may be identified as 'SPC xxx'. Click on the yellow triangle, and click 'Update Driver'

Select the option which allows the driver to be installed from a location on the PC (not the automatic search).

Browse to the CD location [DRIVE]:\V..**.**\SPC---Drivers\ and click 'next'.*

Please note: *if you have downloaded the drivers from the web, you will need to browse to the location that you saved them to.*

Click install, and exit when complete. Note: It may be necessary to load a second driver for the COM port. If the Device Manager list shows a second yellow triangle, click on this and repeat the above procedure

Windows Vista:

Windows Vista is designed to obtain any driver files that it needs from the web via the 'windows update' function. If the PC has a web connection, and this behaviour has not been disabled, driver file installation is automatic and seamless.

To check if automatic drivers loading is enabled click the start button and select 'control panel' and click the 'system' icon (you may need to select 'classic view' from the sidebar)

Select 'advanced system settings' from the sidebar and click the hardware tab and select 'Windows Update Driver Settings' to display the following screen

Ensure that 'Check for drivers automatically' is selected and reconnect your SPC device to a spare USB port. If the PC is connected to the web, the drivers will now load.

If no web connection is available the drivers can be loaded manually as follows:

Ensure that your SPC Device is connected to the PC

Ensure the CD Minidisk supplied with your SPC device is installed in the CD drive of your PC

Click the start button and select control panel and click the device manager icon (you may need to select classic view from the side bar)

From the Device Manager list, select 'Other Devices'. Note: There will be a yellow warning triangle showing, which may be identified as 'SPC Pro'. Click on the yellow triangle, and click 'Update Driver'

Select the option which allows the driver to be installed from a location on the PC (not the automatic search).

Browse to the CD location [DRIVE]:\V..**.*\SPC---Drivers\ and click 'next'.*

Please note: *if you have downloaded the drivers from the web, you will need to browse to the location that you saved them to.*

Click install, and exit when complete. Note: It may be necessary to load a second driver for the COM port. If the Device Manager list shows a second yellow triangle, click on this and repeat the above procedure

Windows XP:

The later versions of Windows XP Pro (Service Packs 2 & 3) are designed to obtain any driver files that are needed from the web via the 'windows update' function. If the PC has a web connection, and this behaviour has not been disabled, driver file installation is automatic and seamless.

To check if automatic drivers loading is enabled click the start button and select 'control panel' and click the 'system' icon. Select the hardware tab and click the 'Windows Update' button to display the following screen

Select either of the first two options to enable Windows Update reconnect your SPC device to a spare USB port. If the PC is connected to the web, the drivers will now load.

If the above option is not present, proceed as follows:

Ensure that your SPC Device is connected to the PC

Ensure the CD Minidisk supplied with your SPC device is installed in the CD drive of your PC

Open "Control Panel" from the Windows 'Start' button.

In XP, select 'System' and click the 'Hardware' tab, and then 'Device Manager'.

From the Device Manager list, select 'Other Devices'. Note: There will be a yellow warning triangle showing, which may be identified as 'SPC Pro'. Click on the yellow triangle, and click 'Update Driver'

Select the option which allows the driver to be installed from a location on the PC (not the automatic search).

Browse to the CD location [DRIVE]:\V..**.**\SPC---Drivers\ and click 'next'.*

Please note: *if you have downloaded the drivers from the web, you will need to browse to the location that you saved them to.*

Click install, and exit when complete. Note: It may be necessary to load a second driver for the COM port. If the Device Manager list shows a second yellow triangle, click on this and repeat the above procedure.

APPENDIX 2

EUROPEAN SETTINGS

PowerPack Pro should be set for English Regional and Language Settings .
Instructions for carrying this out follows below:

WINDOWS 7

Select Control Panel and “Clock, Language, and Region”

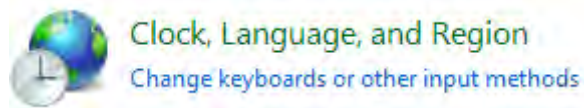

Selection Region & Language / Change the date, time or number format

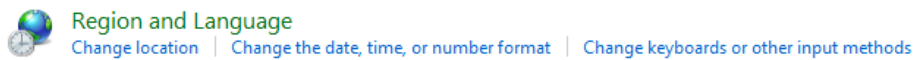

Format should be English (United Kingdom) and set as below dd/MM/yyyy

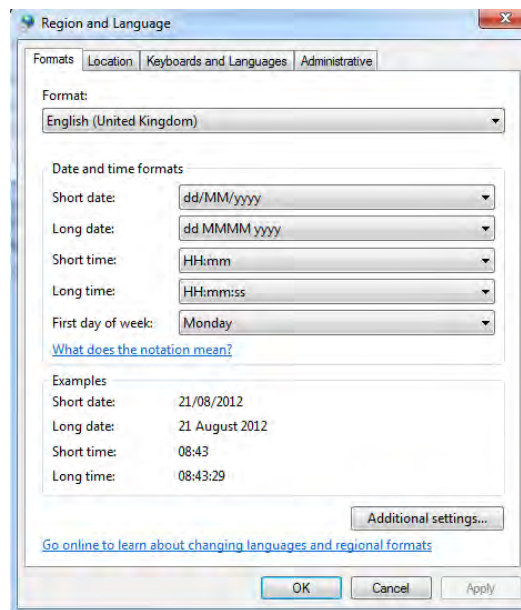

Select “Additional Settings”. Ensure that the Decimal symbol is a full stop (.) this can simply be overwritten in the box below. Secondly, ensure that the list separator is a comma (,).

The 'Customize Format' dialog box is shown with the 'Numbers' tab selected. The 'Example' section displays 'Positive: 123,456,789.00' and 'Negative: -123,456,789.00'. The settings are as follows:

Setting	Value
Decimal symbol:	.
No. of digits after decimal:	2
Digit grouping symbol:	,
Digit grouping:	123,456,789
Negative sign symbol:	-
Negative number format:	-1.1
Display leading zeros:	0.7
List separator:	,
Measurement system:	Metric
Standard digits:	0123456789
Use native digits:	Never

Buttons at the bottom: OK, Cancel, Apply, and a Reset button. A note at the bottom states: 'Click Reset to restore the system default settings for numbers, currency, time, and date.'

Select “Currency”. Ensure that the Decimal symbol is a full stop (.) this can simply be overwritten in the box below. Secondly, ensure that the list separator is a comma (,). At the present time PowerPackPro displays in £ only.

The 'Customize Format' dialog box is shown with the 'Currency' tab selected. The 'Example' section displays 'Positive: £123,456,789.00' and 'Negative: -£123,456,789.00'. The settings are as follows:

Setting	Value
Currency symbol:	£
Positive currency format:	£1.1
Negative currency format:	-£1.1
Decimal symbol:	.
No. of digits after decimal:	2
Digit grouping symbol:	,
Digit grouping:	123,456,789

Buttons at the bottom: OK, Cancel, Apply, and a Reset button. A note at the bottom states: 'Click Reset to restore the system default settings for numbers, currency, time, and date.'

Next, select “Time”. Ensure time format is HH:mm:ss

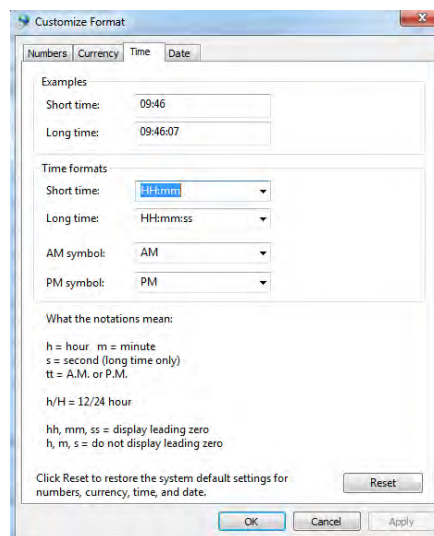

Finally, select “Date”. Ensure that date settings are dd/MM/yyyy

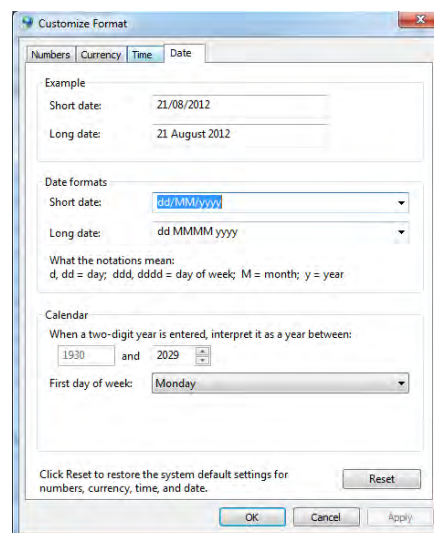

WINDOWS XP

Select Control Panel and “Regional & Language Options”

Regional Options Format should be English (United Kingdom)

Select “Customize”/Numbers

Ensure that the Decimal symbol is a full stop (.) this can simply be overwritten in the box below. Secondly, ensure that the list separator is a comma (,).

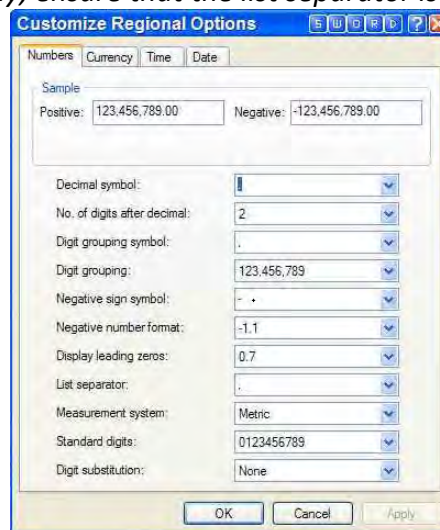

Select "Currency". Ensure that the Decimal symbol is a full stop (.) this can simply be overwritten in the box below. Secondly, ensure that the list separator is a comma (,). At the present time PowerPackPro displays in £ only.

Next, select "Time". Ensure time format is HH:mm:ss

Finally, select "Date". Ensure that date settings are dd/MM/yyyy

WINDOWS VISTA

Select Control Panel and “Region & Language”. Under “Formats” tab select English (United Kingdom)

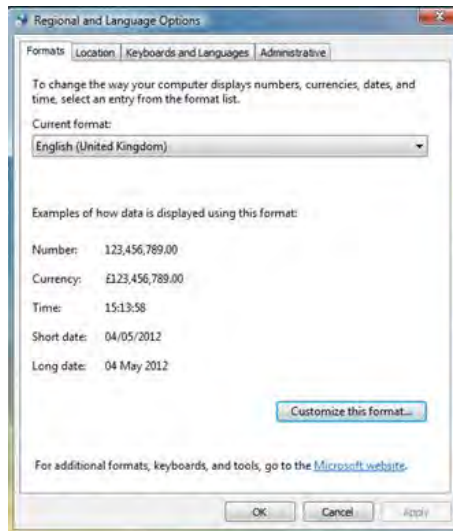

Select “Customize this format” / Numbers. Ensure that the Decimal symbol is a full stop (.) Secondly, ensure that the list separator is a comma (,).

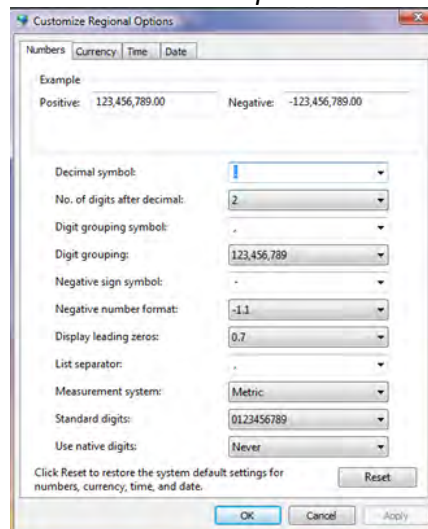

Next, select “Currency”. Ensure that the Decimal symbol is a full stop (.) Secondly, ensure that the list separator is a comma (,).

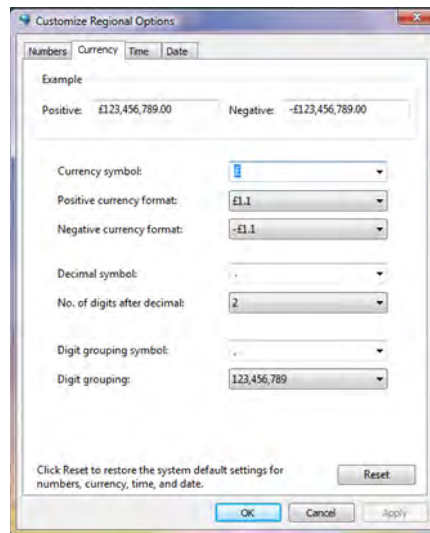

Next, select "Time". Ensure time format is HH:mm:ss

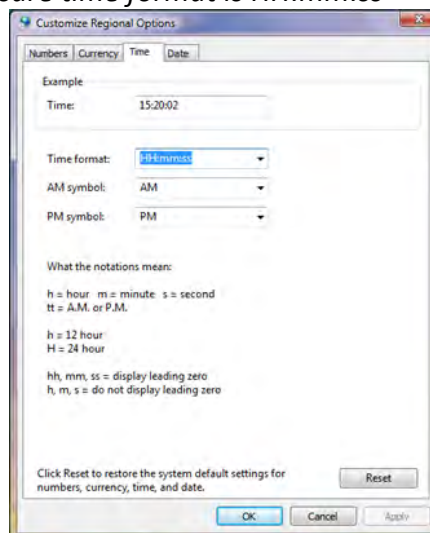

Finally, select "Date". Ensure that date settings are dd/MM/yyyy

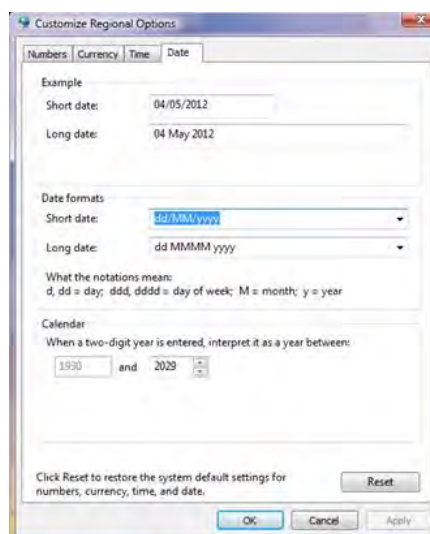

APPENDIX 3

WIRING COLOURS

Installations prior to 2005/06

MAKING SINGLE PHASE MEASUREMENTS:

Live

Neutral

Earth

Installations after 2005/06

Live

Neutral

Earth

MAKING 3 PHASE MEASUREMENTS:

Installations prior to 2005/06

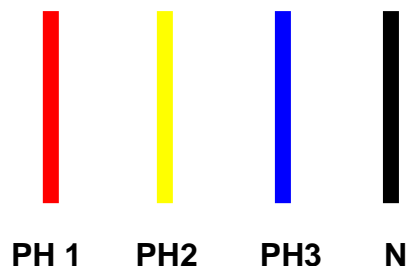

Installations after to 2005/06

